

PLAN SHOWS THE PROPOSED RESIDENTIAL FLATS AT PLOT NO 43, COMPRISED IN S.N. 101/113 IN APPROVED LAYOUT OF L.P.C.M./D.T.P. NO 234 LETTER NO 6170/174, RAJAJI NAGAR, THIRUVANMIYUR, MADRAS-41

Revised plan sent on 11/11/56  
Ktth

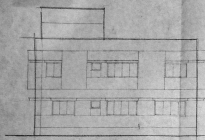

FRONT ELEVATION

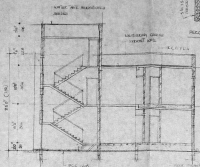

SECTION-AB

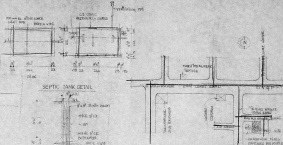
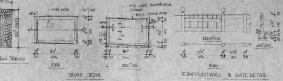

KEY PLAN

Approved  
Planning Permit No. 41/234/1956  
APPROVED  
SUBJECT TO THE CONDITIONS IN THE OFFICE LETTER  
No. 41/234/1956  
FOR MEMBER SECRETARY  
MADRAS METROPOLITAN  
DEVELOPMENT AUTHORITY  
MADRAS-41 GOVT.

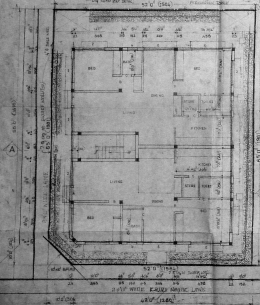

SITE CUM GROUND FLOOR PLAN

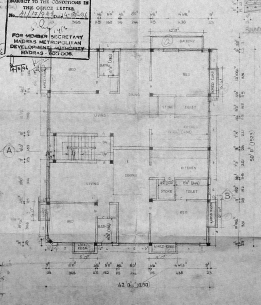

FIRST FLOOR PLAN

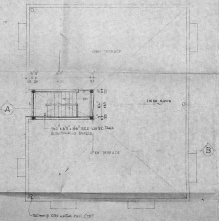

TERRACE FLOOR PLAN

Sl. No.	Area	Area in Sq. Ft.
1	Plot	24,000
2	Plot	24,000
3	Plot	24,000

Sl. No.	Area	Area in Sq. Ft.
1	Plot	24,000
2	Plot	24,000
3	Plot	24,000

Sl. No.	Area	Area in Sq. Ft.
1	Plot	24,000
2	Plot	24,000
3	Plot	24,000

Sl. No.	Area	Area in Sq. Ft.
1	Plot	24,000
2	Plot	24,000
3	Plot	24,000

Prepared by: *[Signature]*  
Checked by: *[Signature]*  
Approved by: *[Signature]*  
Date: 11/11/56